CAREFREE HOMES

OPENING DOORS TO CAREFREE LIVING

ASPEN

2,585 SQ. FT.

DESERT MODERN ELEVATION

CareFreeHomes.com

In a continuing effort to improve our product, CareFree Homes reserves the right to make changes or modifications to floor plans, specifications, materials, features and colors without notice. Window styles, availability, sizes and locations as well as ceiling heights and vaults and livable square footage will vary with choice of exterior elevations. All floor plans and lot square footages are approximate only. Total plan square footage calculations are from the outside of exterior walls and include interior partition walls. Optional features may be included at additional costs and are subject to construction cutoff dates. Lot premiums and HOA fees may apply. All maps, plans, landscaping and elevation renderings (color and black and white) are artists' conceptions and are subject to change; these are not lot specific and are meant to shown dimension. This presentation constitutes intellectual property of CareFree Homes. Any copying, reproduction or use of this information without the written authorization of CareFree Homes is strictly prohibited. Prices and promotions are subject to change without notice. Consult a Sales Associate for additional information.

CAREFREE HOMES
OPENING DOORS TO CAREFREE LIVING

ASPEN

2,585 SQ. FT.

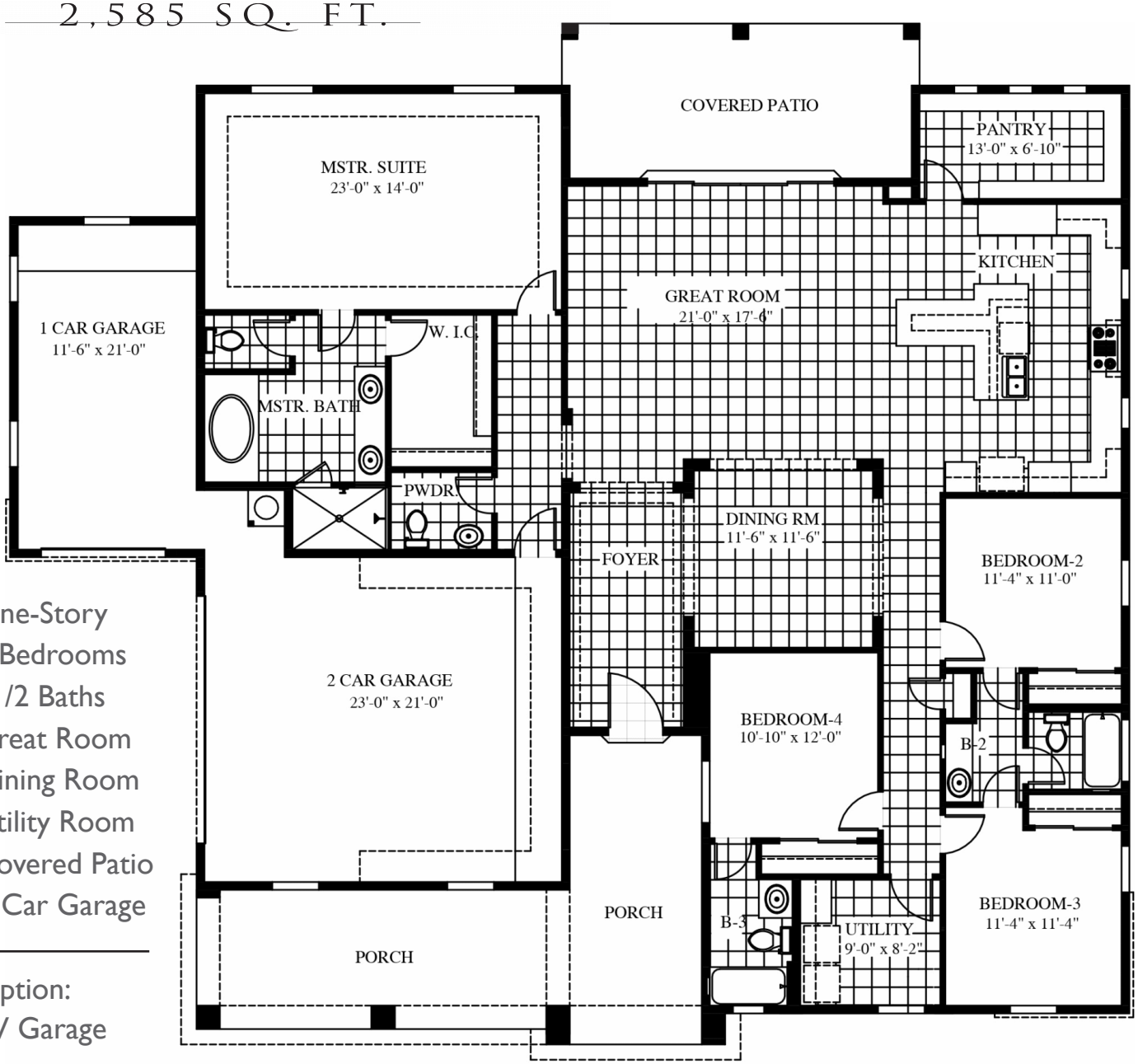

- One-Story
- 4 Bedrooms
- 31/2 Baths
- Great Room
- Dining Room
- Utility Room
- Covered Patio
- 3-Car Garage

Option:

- RV Garage